

This piece is dedicated to Max and Nell McKee for their outstanding contribution to the band field

Piccolo

DUBLIN DANCES

Jan Van der Roost

Brian Boru's March ♩ = 72

7 10 *mp*

20 *mf*

30 10 40 10 50 3

60 *f* *quasi f*

70 4 *quasi f* 80

6 (No rit.) 90 *The Minstrel Boy* ♩ = 66 *Poch. rit.* 4

100 *A tempo, Espressivo e cantabile* 4 7 2 110 10 120 *Poco rit. A tempo* 7 2

130 *Poco meno mosso* 2 *mf* 3 3 *Poco rit.*

The Irish Washerwoman ♩ = 116 140 9 *f* 150

160

Piccolo

2

This piece is dedicated to Max and Nell McKee for their outstanding contribution to the band field

Flute 1

DUBLIN DANCES

Jan Van der Roost

Brian Boru's March ♩ = 72

(cue: Picc.)

10

mp

, Play

20

mf

30

40

50

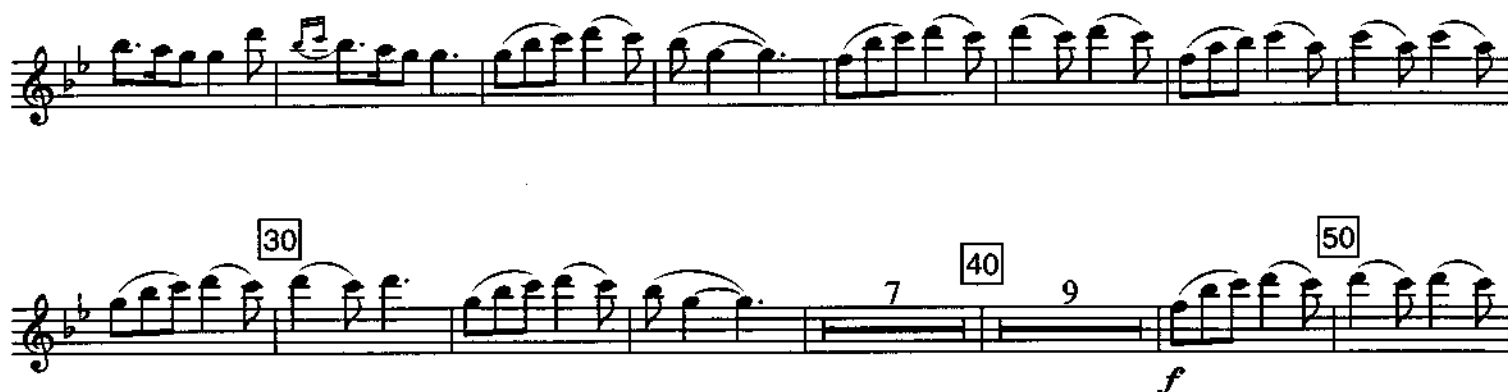

f

quasi f

60

f

mf

(No rit.)

90

The Minstrel Boy ♩ = 66 Poch. rit.

A tempo, Espressivo e cantabile

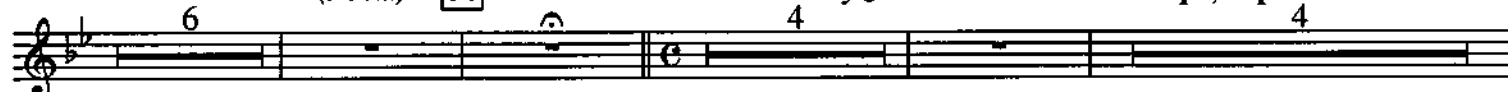

Flute 1

100 7 110 2 *mf*

1 Soloist

120 3

Poco rit. *A tempo* 130 1. *Poco meno mosso* *mf*

Poco rit. 140 *The Irish Washerwoman* $\text{♩} = 116$ *All* 150 *f*

160

170

180 7 *f*

190 10 200 4 *f*

Flute 1

210

This piece is dedicated to Max and Nell McKee for their outstanding contribution to the band field

Flute 2

DUBLIN DANCES

Jan Van der Roost

(cue: Picc.)

Brian Boru's March ♩ = 72

Flute 2

100 7 110 2 *mf*

1 Soloist

120 3 *Poco rit. A tempo* 2

130 1. 3 *Poco meno mosso* *mf*

140 3 9 = 116 *Poco rit.* *The Irish Washerwoman* *All* 150 *f*

160

170

180 7 *f*

190 10 200 4 *f*

Flute 2

210

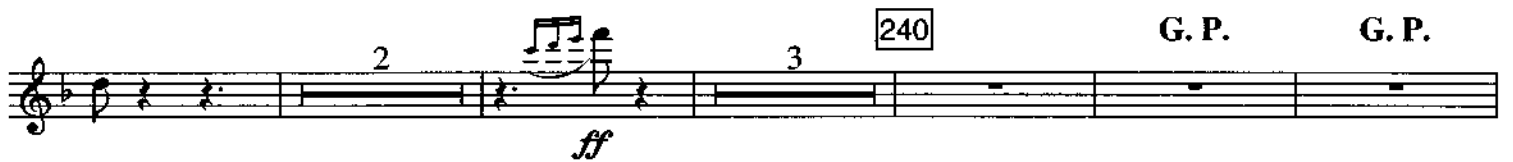

This piece is dedicated to Max and Nell McKee for their outstanding contribution to the band field

Oboe 1

DUBLIN DANCES

Jan Van der Roost

Brian Boru's March ♩ = 72

9 10 5 1. *mf*

30 7 40 9 *f*

50

60 3 5 *f*

80 7 6 (No rit.) *mf*

The Minstrel Boy ♩ = 66

Poch. rit.

A tempo, Espressivo e cantabile

90 4 100 4 7

110 2 1. (cue: Eng. Hn.) *mf*

120 4 3 4 Poco rit. A tempo 130 2 2 Poco meno mosso

(cue: Eng. Hn.) 140 3 10 150 10

mf Poco rit. The Irish Washerwoman ♩ = 116

160 4 *f* 170

Oboe 1

180

190 10 200 4 *f*

210

220

ff

230 6 240 G. P. G. P.

(echo) *mp* *Cresc. tr.* *f* 250

260 3 *ff*

270

DUBLIN DANCES

Jan Van der Roost

Brian Boru's March ♩ = 72

[10]

10

[20]

10

[30]

10

[40]

to English Horn

9

Eng. Hn.

[50]

f

[60]

3

5

[70]

f

[80]

7

mf

6

(No rit.)

[90]

The Minstrel Boy ♩ = 66

4

Poch. rit.

Eng. Hn.

*A tempo, Espressivo e cantabile**mf*

[100]

3

[110]

2

mf

[120]

*Poco rit.**A tempo*

[130]

2

2

*Poco meno mosso**mf*

3

*Poco rit.**The Irish Washerwoman* ♩ = 116

Change to Oboe 2

3

[140]

10

[150]

10

[160]

4

Oboe 2 / English Horn

Oboe 2

170

f

180

190 10 **200** 4

210

220 *play ad lib. -----*

ff

230 Play **240** 6 **G. P.** **G. P.**

ff *mp* *(echo)* *Cresc. tr.* *f* **250**

260 3 *ff*

270

This piece is dedicated to Max and Nell McKee for their outstanding contribution to the band field

Bassoon 1

DUBLIN DANCES

Jan Van der Roost

Brian Boru's March $\text{♩} = 72$

9 10 20 30 3

mf

40 7

50

60

70 5 4

80

5 (cue: Bs. Clar.) (No rit.) 90

mf

The Minstrel Boy $\text{♩} = 66$

Poch. rit.

A tempo, Espressivo e cantabile

4

mf

100

3

110 Bassoon 1

Bassoon 1

210

220

230

240

G. P.

G. P.

(echo)

Cresc.
tr

250

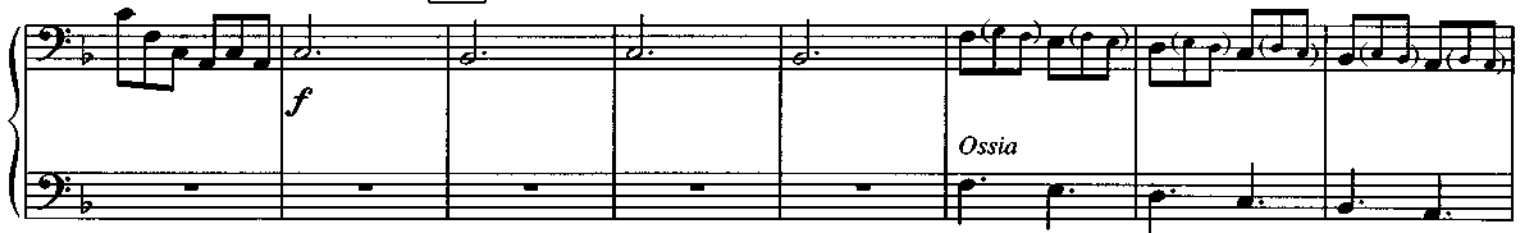

260

270

This piece is dedicated to Max and Nell McKee for their outstanding contribution to the band field

Bassoon 2

DUBLIN DANCES

Jan Van der Roost

Brian Boru's March ♩ = 72

9 10 20 30 40 50 60 70 80 90

mf *f* (cue: Bs. Clar.) (No rit.)

The Minstrel Boy ♩ = 66

Poch. rit.

A tempo, Espressivo e cantabile

4 100 3

mf

Bassoon 2

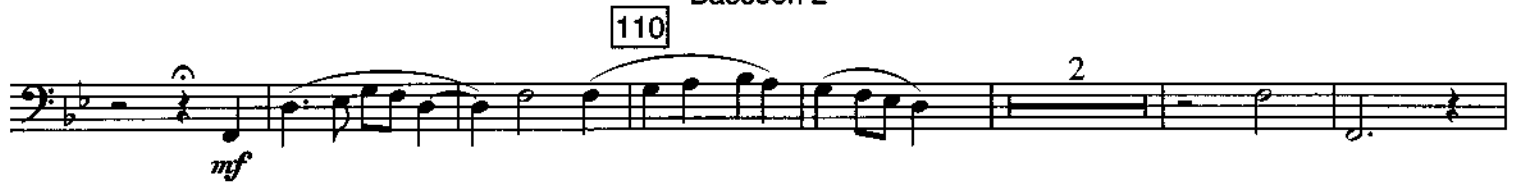

Bassoon 2

210

220

230

240

G. P.

G. P.

(echo)

Cresc.

tr.

250

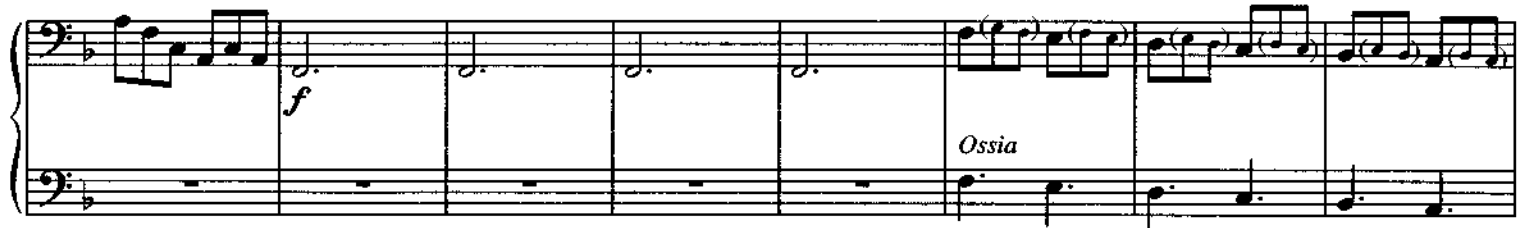

260

270

470 11

This piece is dedicated to ~~John~~ ^{ASMA 17} and Nell McKee for their outstanding contribution to the band field

B. Clarinet 1

DUBLIN DANCES**Jan Van der Roost***Brian Boru's March* ♩ = 72

1. (cue: Ob. 1)

Measures 10, 20, 30, 40, 50, 60, 70, 80, 90, 100, 110, 120, 130, 140, 150.

mf, *f*, *quasi f*, *mf*, *mp*, *pp*.

Brian Boru's March ♩ = 72

1. (cue: Ob. 1)

2 Soloists

A tempo, Espressivo e cantabile

mf, *f*, *quasi f*, *mf*, *mp*, *pp*.

The Minstrel Boy ♩ = 66 *Poch. rit. Sonore All*

The Irish Washerwoman ♩ = 116

Poco meno mosso Poco rit. div.

Poco rit. A tempo

B♭ Clarinet 1

160 10 170 2

180

190 6

200

210

220 1. (cue: Ob. 1)

230 Play

240 G. P. G. P. 2 (echo) Cresc. mp f

250

260 3 ff

270

This piece is dedicated to Max and Nell McKee for their outstanding contribution to the band field

B. Clarinet 2

DUBLIN DANCES

Jan Van der Roost

Brian Boru's March

$\text{♩} = 72$

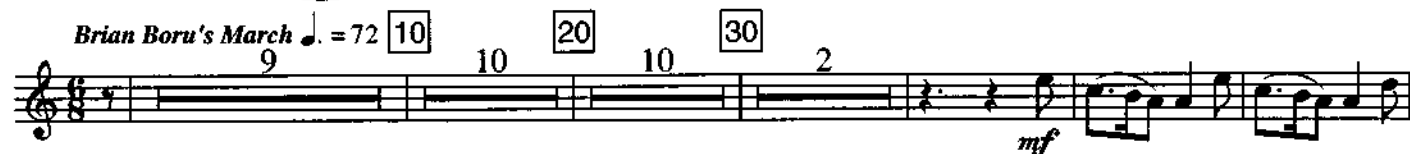

A tempo, Espressivo e cantabile

B. Clarinet 2

160 10 170 2

180

190 6

200

210

220 7 230

240

G. P. G. P. (echo) Cresc. *tr*

250

260 3

270

f *ff* *mp* *f* *ff*

This piece is dedicated to Max and Nell McKee for their outstanding contribution to the band field

B \flat Clarinet 3

DUBLIN DANCES

Jan Van der Roost

Brian Boru's March $\text{♩} = 72$

9 10 20 10 30 2

mf

40 8

50 f

60

70 4 5

tr

quasi f

80 tr

1.

6

(No rit.) 90 (1.)

(p)

The Minstrel Boy $\text{♩} = 66$

Poch. rit.
Sonore All

A tempo, Espressivo e cantabile

4

mf

100

110

3

mf

(cue: A. Clar.)

120 4 4

mf

Poco rit. A tempo

130 2 2

Poco meno mosso Poco rit. div.

3

mp

pp

B. Clarinet 3

The Irish Washerwoman ♩ = 116

3 10 10 10 2

140 150 160 170

180

190 200

210

220 230

240

G. P. G. P. (echo) Cresc. *tr*

250

260 270

f *ff* *mp* *f* *ff*

This piece is dedicated to Max and Nell McKee for their outstanding contribution to the band field

B. Bass Clarinet

DUBLIN DANCES

Jan Van der Roost

Brian Boru's March

$\text{♩} = 72$

The Minstrel Boy

4

$\text{♩} = 66$

Poch. rit.
Sonore

A tempo, Espressivo e cantabile

B. Bass Clarinet

Poco rit. *A tempo*

130

Poco meno mosso

Poco rit.

The Irish Washerwoman = 116

B \flat Bass Clarinet

ff

220

f

230

f

240

G. P. G. P. (echo) Cresc.

mp

f

250

Ossia

260

2 3

ff

270

3

This piece is dedicated to Max and Nell McKee for their outstanding contribution to the band field

E: Alto Saxophone 1

DUBLIN DANCES

Jan Van der Roost

Brian Boru's March ♩ = 72

9 10 10 3

mp

40 8

f

50

60

(cue: Ob.)

f

70

80 6 *tr* 2

mp

(No rit.) 90

The Minstrel Boy ♩ = 66 Poch. rit. A tempo, Espressivo e cantabile
Sonore

2 4

mf

100 3

110 3 1. (cue: Eng. Hn.)

mf

120

1. Play

mf

Poco rit. A tempo

3

mf

E♭ Alto Saxophone 1

Poco meno mosso Poco rit.

The Irish Washerwoman ♩. = 116

130 3 *mf*

140 10 150 10 160 10 170 3 *mf*

180 3

190 6 *f* 200

210 5 *ff*

220 8 *f* 230

240 G. P. G. P. *ff*

(echo) *mp* Cresc. *f* 250

260 3 *ff*

270

E. Alto Saxophone 2

This piece is dedicated to Max and Nell McKee for their outstanding contribution to the band field

470 29

DUBLIN DANCES

Jan Van der Roost

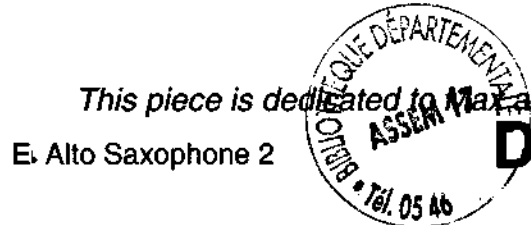

Brian Boru's March

$\text{♩} = 72$

9 10 20 10 30 3

mp

40 8

50

60

(cue: Ob.)

70

80 6 *tr* 2

mp

(No rit.) 90

The Minstrel Boy $\text{♩} = 66$ Poch. rit. A tempo, Espressivo e cantabile
Sonore

2 4

mf

100

110

1. (cue: Eng. Hn.)

120

Poco rit. A tempo

2

mp *mf*

E♭ Alto Saxophone 2

130 *Poco meno mosso Poco rit.* *The Irish Washerwoman* ♩ = 116 140 10

150 10 160 10 170 3 *mf*

180 3

190 6 *f* 200

210 5 *ff*

220 8 *f* 230

240 G. P. G. P. *ff*

(echo) *mp* *Cresc. tr.* *f* 250

260 3 *ff*

270

This piece is dedicated to Max and Nell McKee for their outstanding contribution to the band field

B♭ Tenor Saxophone

DUBLIN DANCES

Jan Van der Roost

Brian Boru's March

♩. = 72

10

10

20

10

30

3

mp

40

8

50

f

60

70

80

mp

(No rit.)

90

The Minstrel Boy ♩. = 66

Poch. rit. Sonore

A tempo, Espressivo e cantabile

mf

100

3

mf

110

(cue: Bsn. 1)

120

Poco rit. A tempo

130

Poco meno mosso Poco rit.

mp

mf

The Irish Washerwoman ♩. = 116

140

10

150

3

f

160

(cue: Bsn. 1)

mf

B \flat Tenor Saxophone

170 Play *mf*

180 3

190 *f*

200 *f*

210

220 5 *ff* 8 *f* 230

240

G. P. G. P. (echo) *ff* *mp* *f* *Cresc. tr.*

250

260 3 *ff*

270

This piece is dedicated to Max and Nell McKee for their outstanding contribution to the band field

E♭ Baritone Saxophone

DUBLIN DANCES

Jan Van der Roost

Brian Boru's March ♩ = 72

9 10 20 10 30 3

mp

40 7

f

50

60

70 5 4 (cue: Bsn.)

f

80

mp

(cue: Bs. Clar.) (No rit.) 90

mf

The Minstrel Boy ♩ = 66 Poch. rit. Sonore

4

mf

A tempo, Espressivo e cantabile

100

E♭ Baritone Saxophone

110 (cue: Bsn. 2)

mf

3

120 130

mp

Poco rit. A tempo

4 5

Poco meno mosso Poco rit. *The Irish Washerwoman* ♩ = 116 140 150

3 10 3

160 (cue: Bsn. 2)

f *mf*

2 4

170

Play *mf*

180

190

f

E. Baritone Saxophone

200

210

220

230

240

250

250

260

270

This piece is dedicated to Max and Nell McKee for their outstanding contribution to the band field

B♭ Trumpet 1

DUBLIN DANCES

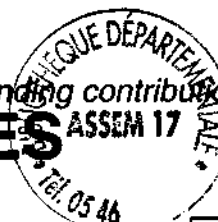

Jan Van der Roost

Brian Boru's March ♩ = 72

9

10

7

St. mute

mp

20

30

Open 7

40

1. B♭ Flugel Horn
(cue: B♭ Cornet or B♭ Trumpet)

mf

poco a poco cresc.

50

f

mf

To Trumpet 3

60

5

St. mute

mf

70

7

80

(St. mute)

(No rit.)

90

Open

The Minstrel Boy ♩ = 66

4

mf

100

Flugel Horn
(cue: Cornet)
1. *espr.*

Poch. rit.

A tempo, Espressivo e cantabile

3

mf

110

Change to Trumpet 8

120

7

Poco rit. A tempo

130

Poco meno mosso

St. mute

Poco rit.

mf

B♭ Trumpet 1

The Irish Washerwoman ♩ = 116

3 140 10 150 3 1. St. mute *f*

2 160 10 170 3 St. mute *mf*

180 Open 7 190 *f*

200 3 10

210 4 St. mute *ff* 220

9 230 5 (St. mute) *ff* (cue: Hn.) *f* 240

G. P. G. P. Play Open 4 250 *f*

fp

260 3 *f* *ff*

270

This piece is dedicated to Max and Nell McKee for their outstanding contribution to the band field

B. Trumpet 2

DUBLIN DANCES

Jan Van der Roost

Brian Boru's March $\text{♩} = 72$

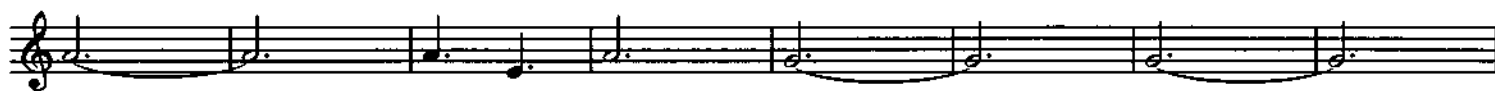
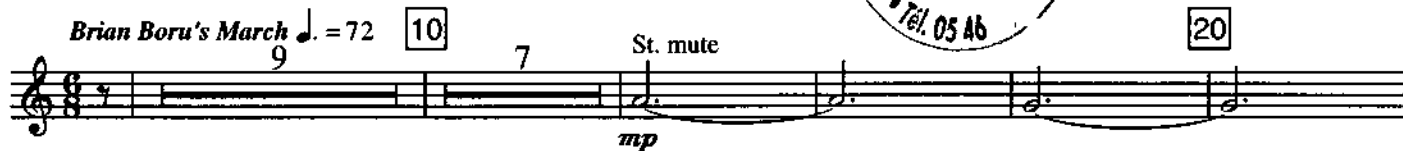

B. Trumpet 2

120 *Poco rit.* *A tempo* 130 *Poco meno mosso*
St. mute
mf

Poco rit. *The Irish Washerwoman* ♩ = 116 140 150 160 170
 3 10 10 10 3

St. mute 180 *Open*
mf

190
f

200 210 *St. mute*
 3 10 4 *ff*

220 230 (*St. mute*)
 9 5 *ff*

240 *G. P.* *G. P.* *Open*
 3 4 *ff* *f*

250 *fp*

260
f *ff*

270

470 37

This piece is dedicated to Max and Nell McKee for their outstanding contribution to the band field

B \flat Trumpet 3

DUBLIN DANCES

Jan Van der Roost

Brian Boru's March $\text{♩} = 72$

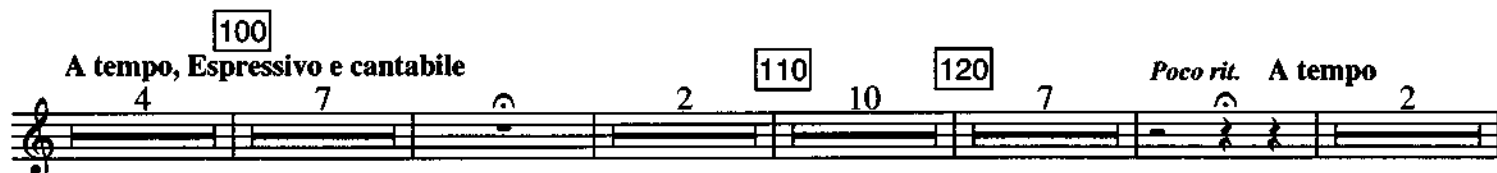
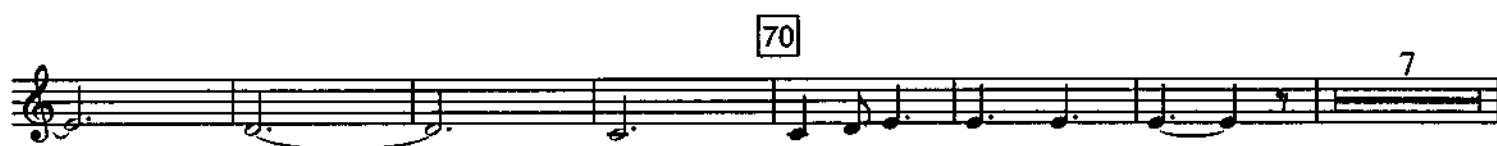
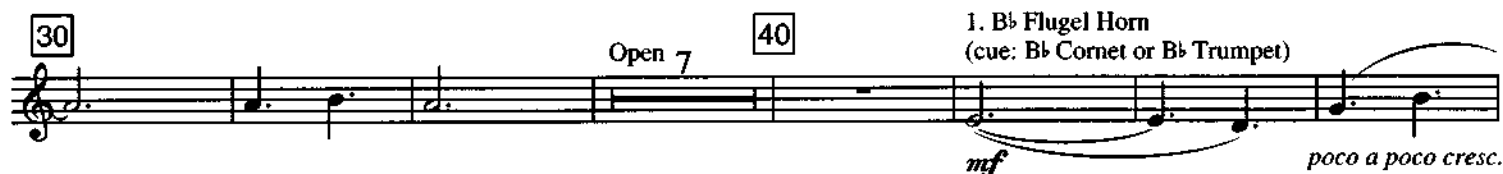
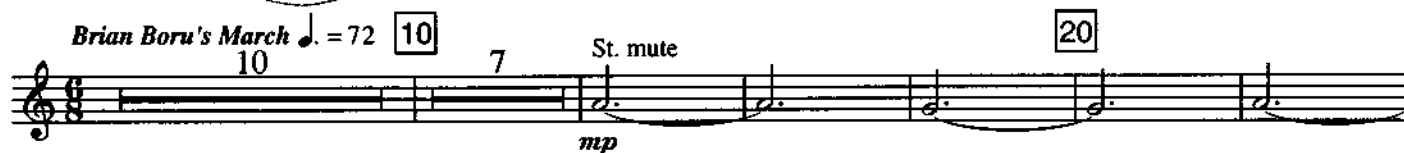

B. Trumpet 3

The Irish Washerwoman ♩ = 116

3 140 10 150 10 160 10 170 3 St. mute *mf*

180 Open 7

190 *f*

3 200 10 210 4 St. mute *ff*

220 9 230 5 (St. mute) *ff*

3 240 G. P. G. P. Open 4 *ff* *f*

250

260 3 *fp* *f* *ff*

270

This piece is dedicated to Max and Nell McKee for their outstanding contribution to the band field

F Horn 1

DUBLIN DANCES

Jan Van der Roost

Brian Boru's March ♩ = 72

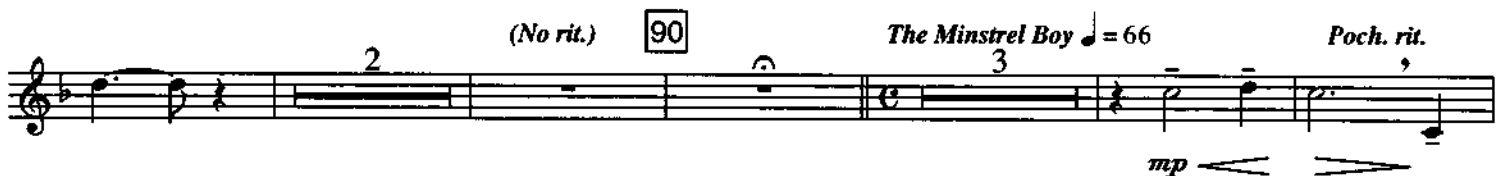
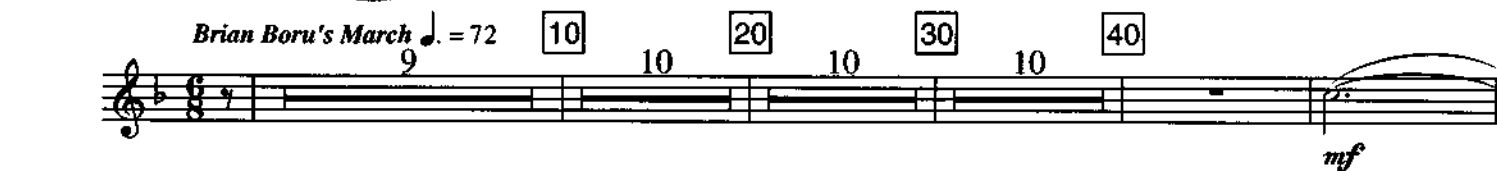

A tempo, Espressivo e cantabile

F Horn 1

The Irish Washerwoman

♩. = 116

140

150

3 10 4

f

2 160 10 170 10 180

mf

190

200

210

Muted (ad lib.)

ff

220 Open 8 230

f

240 G. P. G. P.

5

f

2 (echo) *mp* *Cresc.* *f* 250

fp

260 3 *ff*

270

This piece is dedicated to Max and Nell McKee for their outstanding contribution to the band field

E♭ Horn 1

DUBLIN DANCES

Jan Van der Roost

Brian Boru's March ♩ = 72

9 10 20 30 40

mf

poco a poco cresc. *f* *f*

50

3 60 10 70 3 5 80 5

f *mf*

(No rit.) 90

The Minstrel Boy ♩ = 66

mp *Poch. rit.*

A tempo, Espressivo e cantabile

100

mf

110

3 1. (cue: Eng. Hn.)

120

3

Poco rit. A tempo

130

Poco meno mosso *Poco rit.*

mf

E♭ Horn 1

The Irish Washerwoman ♩ = 116

3 10 4 140 150

f

2 10 10 160 170 180

mf

190

200

210 Muted (ad lib.)

ff

220 Open 8 230

f

240 G. P. G. P.

f

2 (echo) Cresc. 250

mp *f*

fp

260 3

f *ff*

270

470 43

This piece is dedicated to Max and Nell McKee for their outstanding contribution to the band field

Trombone 1

DUBLIN DANCES

Jan Van der Roost

Brian Boru's March $\text{♩} = 72$

9 10 20 5 St. mute *mp*

30 Open 7 40 *mf*

poco a poco cresc. *f* *mf*

50 3

60 5 St. mute 70

7 80 6 (St. mute) (No rit.) 90 Open *mf*

The Minstrel Boy $\text{♩} = 66$

Poch. rit.

A tempo, Espressivo e cantabile

3 *mp* 100

110 2 4 7 120

Poco rit. A tempo

St. mute

Poco meno mosso

130 *mf* *mf*

Poco rit. Open *The Irish Washerwoman* $\text{♩} = 116$ 140 10 150 4 (Open) *f*

Trombone 1

160 2 4 St. mute *mf*

170 7 180

St. mute *f* Open 3 *f* 190

200

210 St. mute *ff*

220 *f*

230 5 Slow glissando *f*

3 240 G. P. G. P. (St. mute) *ff* Open 4

250 *f*

260 3 *fp* *f* *ff*

270

This piece is dedicated to Max and Nell McKee for their outstanding contribution to the band field

Trombone 2

DUBLIN DANCES

Jan Van der Roost

Brian Boru's March $\text{♩} = 72$

9 10 20 5 St. mute *mp*

30 7 40 *mf*

poco a poco cresc. *f* *mf*

50 3

60 5 St. mute 70

mf

7 80 6 (St. mute) (No rit.) 90 Open

mf

The Minstrel Boy $\text{♩} = 66$ Poch. rit. A tempo, Espressivo e cantabile 100

3 *mp* < >

110 2 4 120 7

Poco rit. A tempo 130 St. mute Poco meno mosso

mf *mf*

Poco rit. Open The Irish Washerwoman $\text{♩} = 116$ 140 10 150 4 (Open)

f

Trombone 2

2 160 4 St. mute *mf*

170 180 7

St. mute *f* Open 3 190 *f* 200

210 St. mute *ff*

220 *f*

230 5 Slow glissando *f*

3 240 G. P. G. P. (St. mute) *ff* Open 4

250 *f*

260 3 *fp* *f* *ff*

270

470 47

This piece is dedicated to Max and Nell McKee for their outstanding contribution to the band field

Trombone 3

DUBLIN DANCES

Jan Van der Roost

Brian Boru's March

♩. = 72

10

20

St. mute

30

Open 7

40

poco a poco cresc.

50

60

5

St. mute

70

7

80

6

(St. mute)

(No rit.)

90

Open

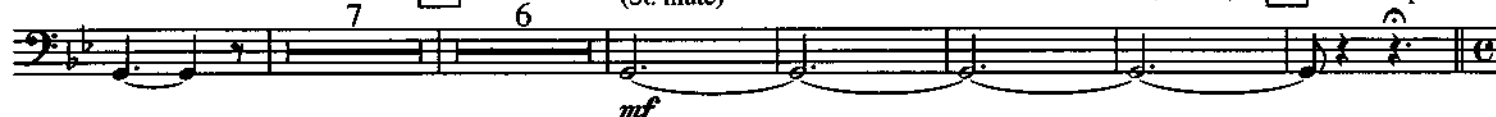

The Minstrel Boy

♩. = 66

Poch. rit.

A tempo, Espressivo e cantabile

100

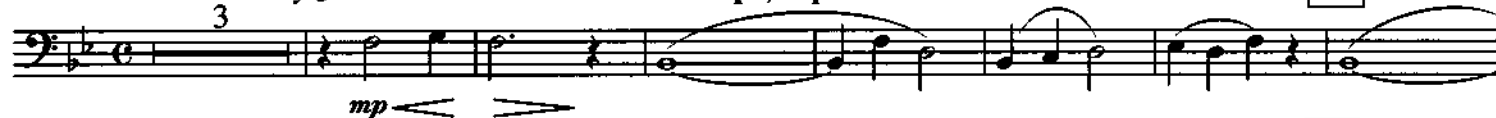

110

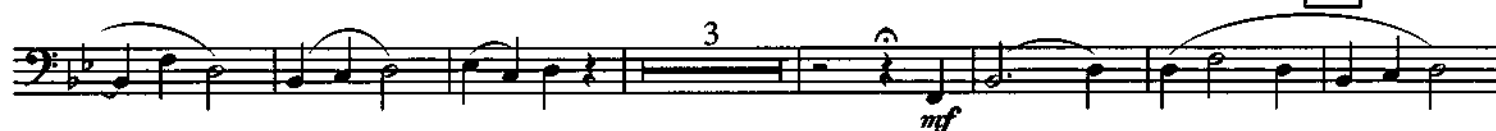

120

Poco rit. A tempo

130

St. mute

Poco meno mosso

Poco rit.

Open

The Irish Washerwoman

♩. = 116

140

10

150

(Open)

Trombone 3

2 160 4 St. mute
mf

170 7 180 St. mute
f

Open 3 190
f

200

210 St. mute
ff

220
f

230 5 Slow glissando
f

240 3 G. P. G. P. (St. mute) Open 4
ff *f*

250
fp

260 3
f *ff*

270

470 51

This piece is dedicated to Max and Nell McKee for their outstanding contribution to the band field

B \flat Euphonium 1

DUBLIN DANCES

Jan Van der Roost

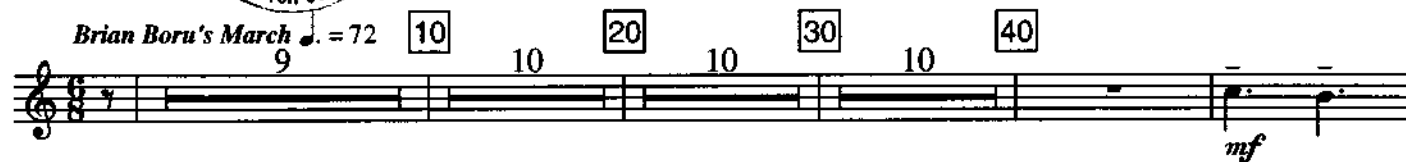
Brian Boru's March $\text{♩} = 72$ *poco a poco cresc.**f**f*

50

60

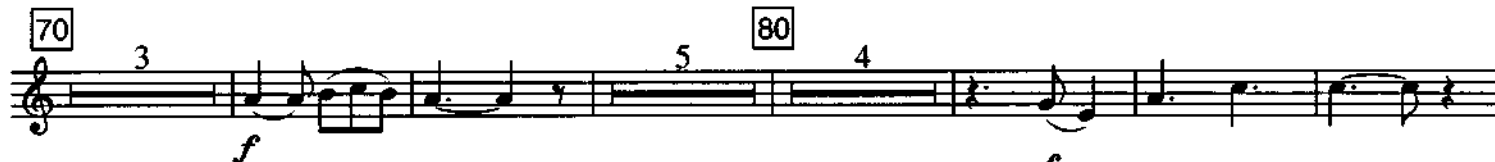

70

The Minstrel Boy $\text{♩} = 66$ *Cantabile e poco rubato*

(No rit.)

90

A tempo, Espressivo e cantabile

Poch. rit.

100

*mf*

110

(cue: Tbn. 2)

120

Poco rit. A tempo

130

Poco meno mosso*mf*

B♭ Euphonium 1

Poco rit.

The Irish Washerwoman ♩ = 116

140

150

160

170

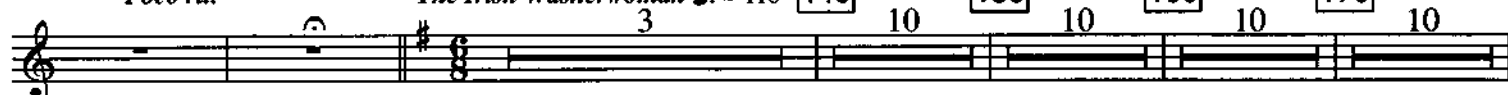

180

190

200

210

Muted (ad lib.)

220

Open

230

240

G. P.

G. P.

2

(echo)

Cresc.

250

260

3

270

This piece is dedicated to Max and Nell McKee for their outstanding contribution to the band field

B: Euphonium 2

DUBLIN DANCES

Jan Van der Roost

Brian Boru's March ♩ = 72

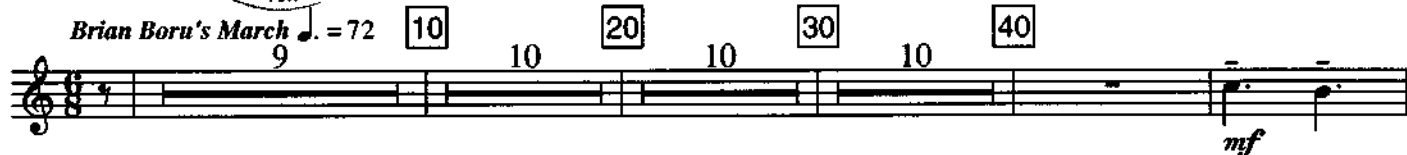

poco a poco cresc.

f

f

50

60

70

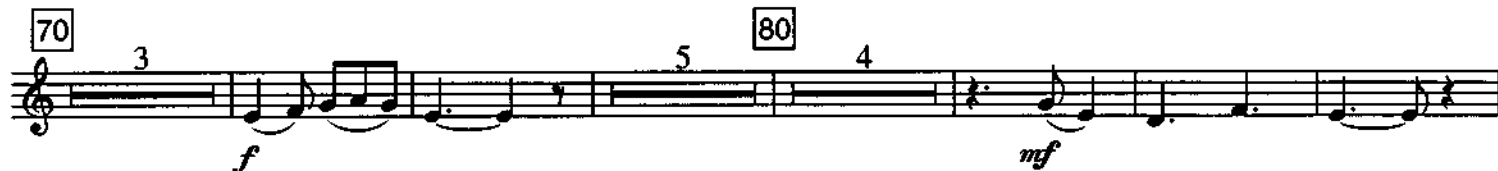

The Minstrel Boy ♩ = 66

Cantabile e poco rubato

(No rit.)

90

Poch. rit.

A tempo, Espressivo e cantabile

100

mf

110

120

Poco rit. A tempo

130

Poco meno mosso

B. Euphonium 2

Poco rit.

The Irish Washerwoman ♩. = 116

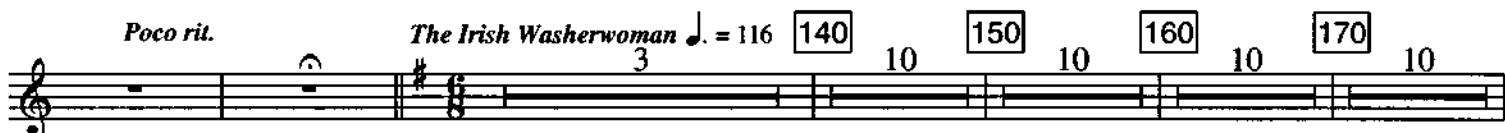

This piece is dedicated to Max and Nell McKee for their outstanding contribution to the band field

B. Bass

DUBLIN DANCES

Jan Van der Roost

Brian Boru's March ♩ = 72

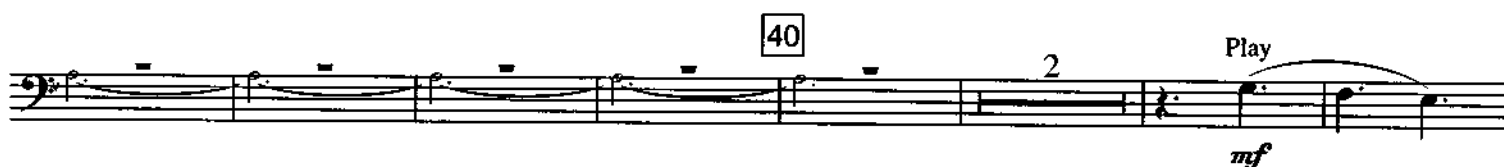
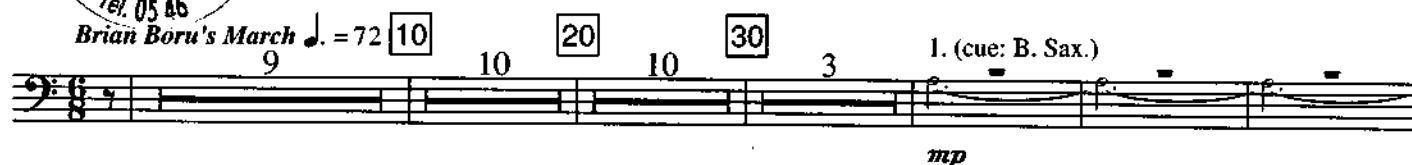

A tempo, Espressivo e cantabile

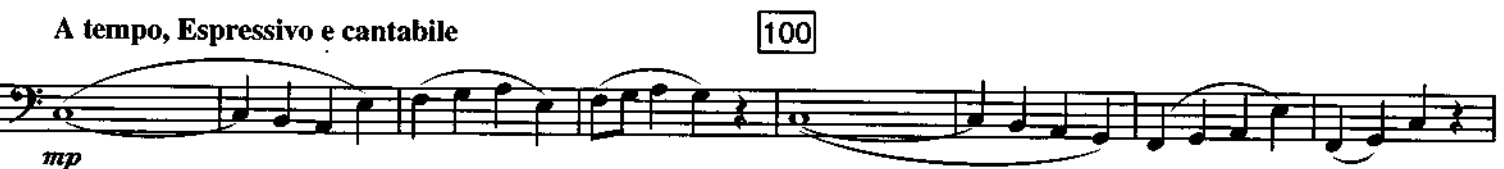

B \flat Bass

B. Bass

This piece is dedicated to Max and Nell McKee for their outstanding contribution to the band field

Bass

DUBLIN DANCES

Jan Van der Roost

Brian Boru's March $\text{♩} = 72$

9 10 20 30 3 1. (cue: B. Sax.) *mp*

40 2 Play *mf*

50

60 70 5 3 *f*

(Stagger breathing) 80 2 *mf*

(No rit.) 90 3 4 The Minstrel Boy $\text{♩} = 66$ Poch. rit. *mf*

A tempo, Espressivo e cantabile 100 *mp*

Bass

Bass

210

220

230

240

G. P.

G. P.

250

260

270

This piece is dedicated to Max and Nell McKee for their outstanding contribution to the band field

Double Bass

DUBLIN DANCES

Jan Van der Roost

Brian Boru's March ♩ = 72

9

10

10

20

10

30

3

Pizz.

mf

40

8

Arco

f

50

60

Pizz.

mf

70

2

Arco

80

2

mf

mf

(No rit.)

90

The Minstrel Boy ♩ = 66

Poch. rit.

3

4

A tempo, Espressivo e cantabile

100

mp

Double Bass

Double Bass

200

210

220

230

(Bartok pizz.)

Arco (Ord.)

240

G. P.

G. P.

250

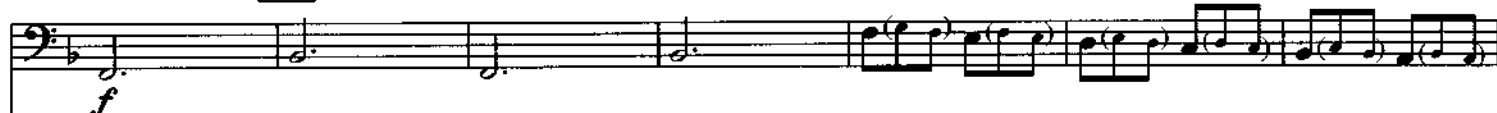

Ossia

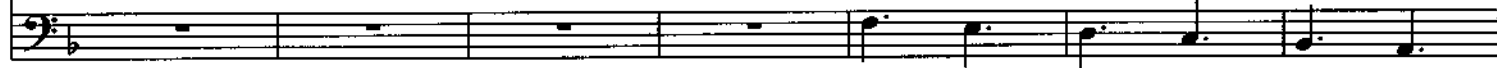

260

270

This piece is dedicated to Max and Nell McKee for their outstanding contribution to the band field

Mallet Percussion

DUBLIN DANCES

Jan Van der Roost

Brian Boru's March ♩ = 72

10

Glock. (soft mallets)

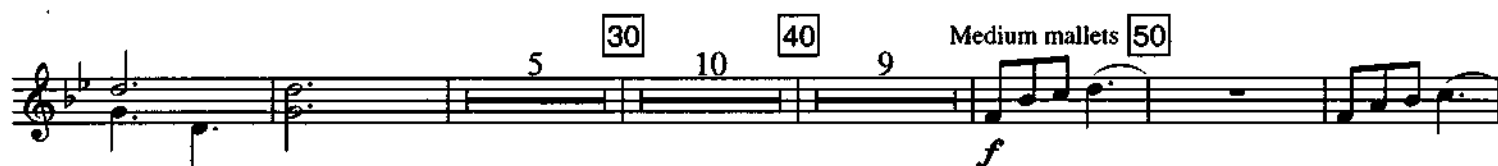
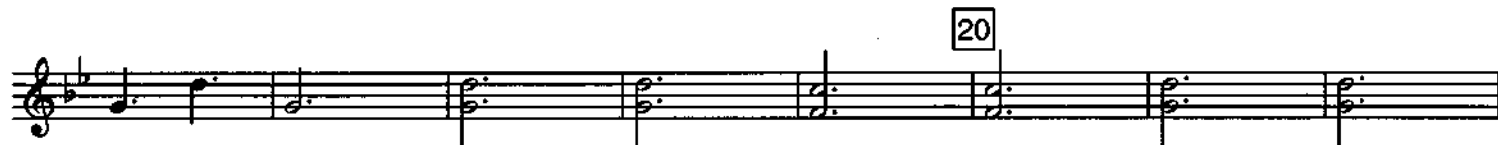

Mallet Percussion

Poco rit.

The Irish Washerwoman ♩ = 116

140

Medium mallets 150

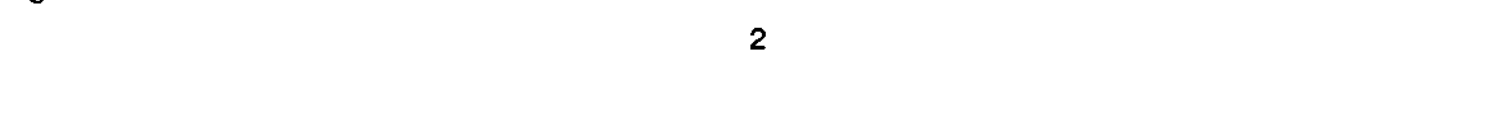
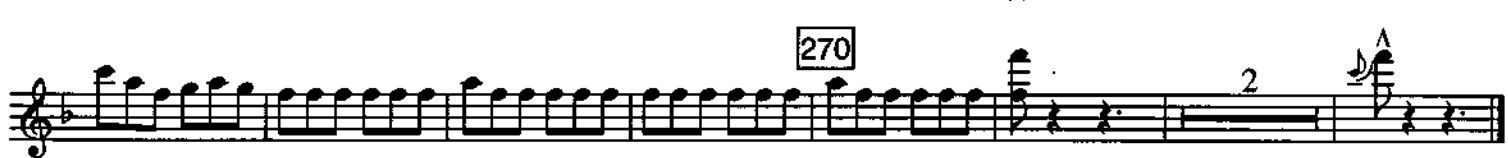
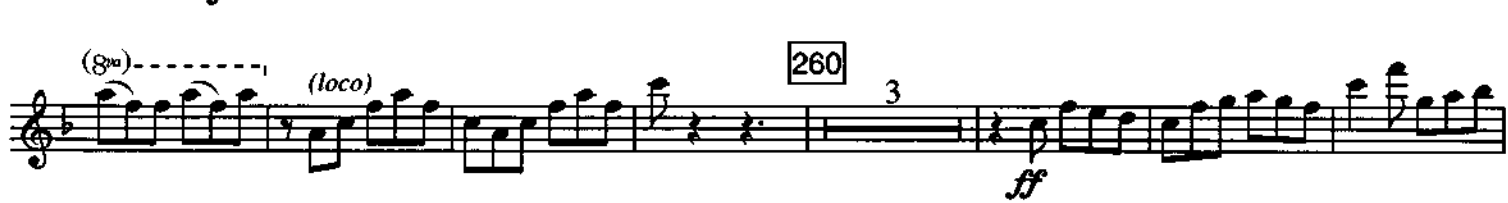
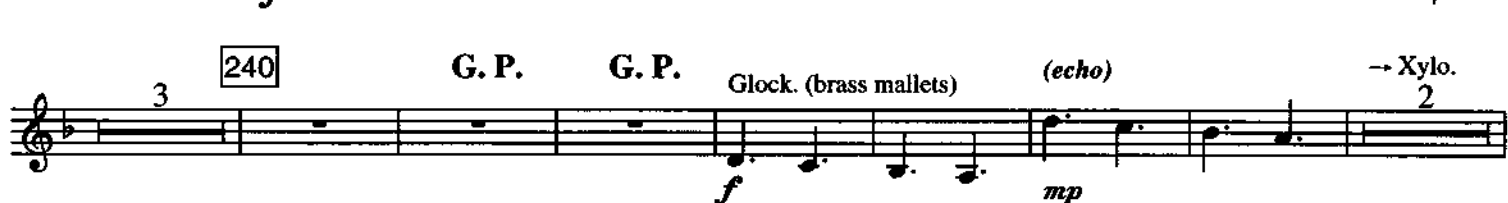
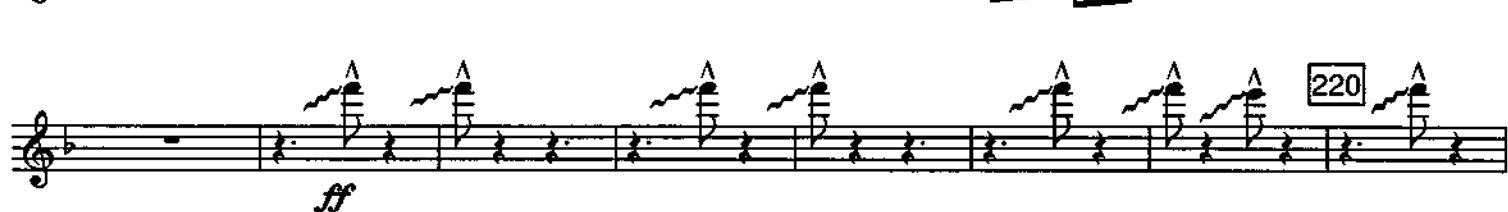
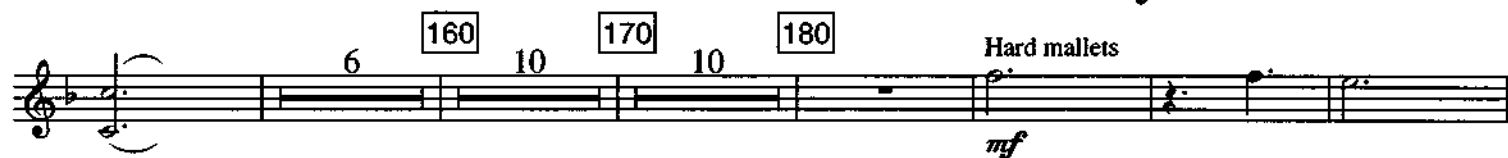
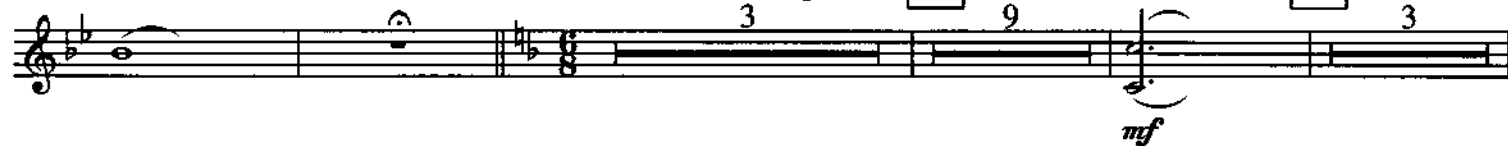

This piece is dedicated to Max and Nell McKee for their outstanding contribution to the band field

Timpani

DUBLIN DANCES

Jan Van der Roost

Brian Boru's March

$\text{♩} = 72$

10

10

20

10

30

3

Hard sticks

mp

40

9

50

mf

60

6

5

mp

70

80

5

6

mf

(No rit.)

90

The Minstrel Boy $\text{♩} = 66$

3

Soft stick

Poch. rit.

mf

mp

A tempo, Espressivo e cantabile

100

3

7

110

2

5

Soft stick

p

mp

120

Poco rit.

A tempo

130

Poco meno mosso Poco rit.

4

7

2

2

3

Soft sticks

mp

The Irish Washerwoman $\text{♩} = 116$

Hard sticks

140

p

poco a poco cresc.

Timpani

Stick on stick

150

mf *cresc.*

sub. p \leq *f*

p *cresc.*

160

170

2

10

9

f

180

6

190

mf

mf

f

mf

200

2

10

210

220

7

9

Wooden sticks *secco*

230

mf

mf

Wooden sticks *secco*

3

240

3

G. P.

G. P.

sfz

6 (Normal) hard sticks

250

f

3

mp cresc.

260

ff

3

270

secco

mp

ff

This piece is dedicated to Max and Nell McKee for their outstanding contribution to the band field

Percussion 1

DUBLIN DANCES

Jan Van der Roost

Brian Boru's March ♩ = 72

Small Snare drum
(near the edge)

10

20

poco cresc.

p

poco cresc.

mp

30

4

3

Sn. dr.

mp

40

7

(Sn. dr.)

50

mf

3

60

10

70

4

Sn. dr.

mp

80

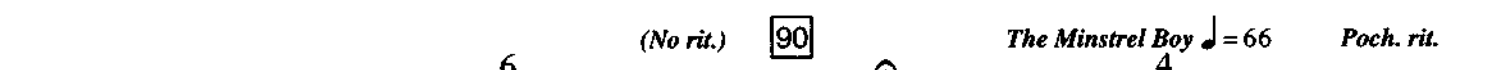

(No rit.)

90

The Minstrel Boy ♩ = 66

Poch. rit.

6

4

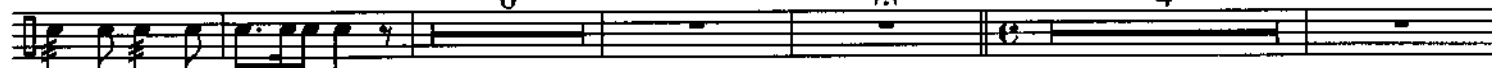

100

A tempo, Espressivo e cantabile

110

120

Poco rit.

A tempo

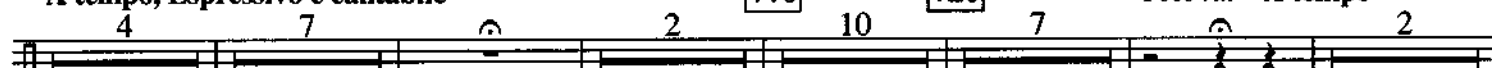

4

7

2

10

7

2

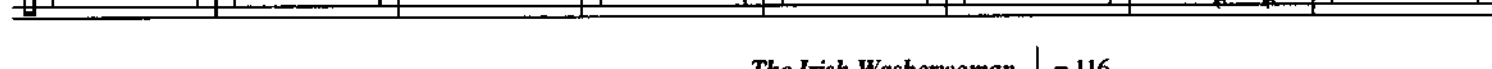

130

Poco meno mosso Poco rit.

2

3

6

The Irish Washerwoman ♩ = 116

Medium Tom
(Marimba mallets)

140

p

poco a poco cresc.

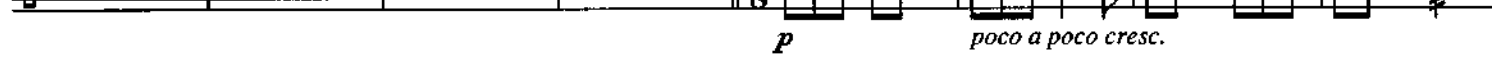

Stick on stick

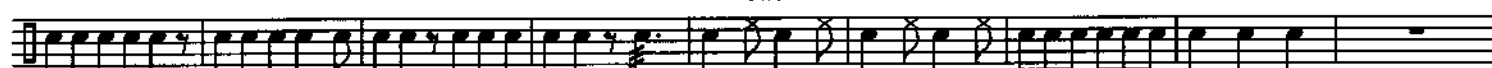

mf cresc.

sub. p < f

Percussion 1

150

160

170

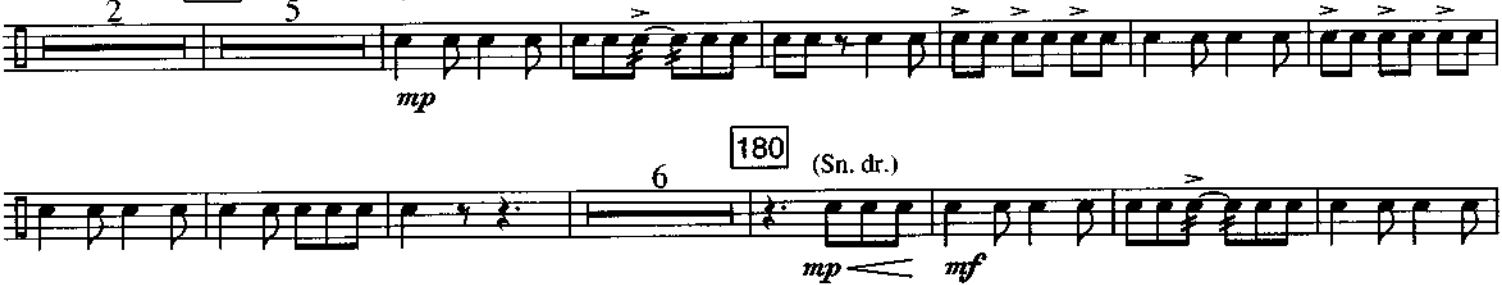

180

190

200

210

2 Woodblocks

220

8

Sn. dr.

230

Tri.

4

f

240

G. P.

G. P.

6

Sn. dr.

250

Medium Tom (Mar. mallets)
(ad lib. Sn. dr. sticks)

260

Sn. dr. (Mar. mallets)
(ad lib. Sn. dr. sticks)

270

This piece is dedicated to Max and Nell McKee for their outstanding contribution to the band field

Percussion 2

DUBLIN DANCES

Jan Van der Roost

Brian Boru's March ♩ = 72

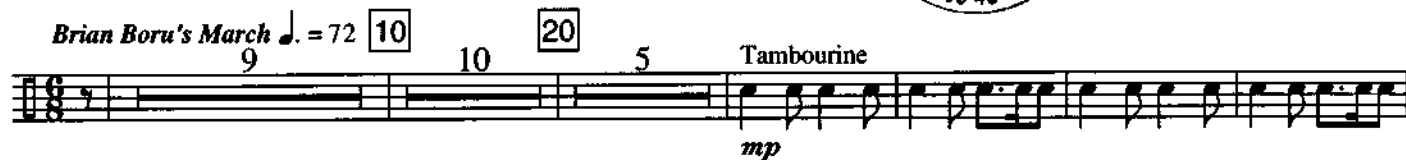

30

40

Tri.

50

60

70

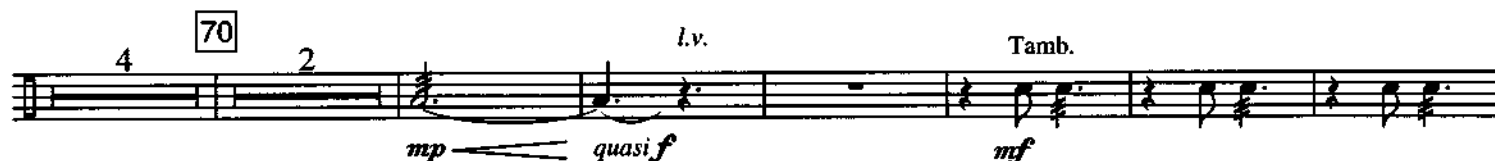

80

100

The Minstrel Boy ♩ = 66 Poch. rit. A tempo, Espressivo e cantabile

Poco rit. A tempo

130

Poco meno mosso Poco rit. Tri. l.v.

The Irish Washerwoman ♩ = 116

Low Tom
(Marimba mallets)

140

Percussion 2

150 *sub. p* f *p* *cresc.*

160 2 10 170 3 Tamb. *mf*

180 8 (Tamb.)

190

200 2

210 *ff*

220 8 Susp. Cymb. (on the bell) *secco* *f*

230 2 Ratchet *tr* *f* 3 240

G. P. G. P. 2 (echo) 4 Tamb. *f* 250

Low Tom (Mar. mallets) (ad lib. Sn. dr. sticks) *mp*

260 Tamb. *ff* *f*

270 Clashed cymbals 2 *secco* *f*

2